DAVIES MOLDING
ISO 9001:2000 CERTIFIED

Providing Engineered Solutions
for Your Plastic Component Needs

## Products

- Knobs
- Handles
- Instrument Cases & Covers
- Handwheels
- Two Shot / Soft Touch

# Decorative Husky & Trigon Knobs

The Husky and Trigon are both very durable knobs, with knurled edges to provide the best grip possible. Add that special touch to these plastic knobs by adding an inlay with your company logo or special instructions.

- Varieties available in both thermoplastic and phenolic materials.
- Sizes ranging from 3/4” to 2-1/2” in diameter.
- Female insert, projecting stud and thru-hole options are available. Please see the chart below for a complete list of our capabilities for each part number.
- Knobs can be decorated or customized to your specific need.
- Can’t find what you’re looking for? Contact us today to learn about our custom molding options.

## Husky Knobs

2850/2855/2860

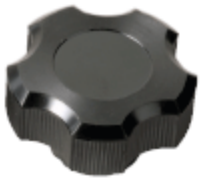

2870/2890

2851

| | | A | B | | C | Threaded Female Insert | | | | | | | | | | | Threaded Male Stud* | | | | | | | | | | | Threaded Female Insert Thru-Hole | | | | | | | | | | |
|---|---|---|---|---|---|---|---|---|---|---|---|---|---|---|---|---|---|---|---|---|---|---|---|---|---|---|---|---|---|---|---|---|---|---|---|---|---|---|---|
| Material Type | Part No. | Dia. | Current Part Height | Part Height Capab. | Hub Dia. | 8-32 | 10-24 | 10-32 | 1/4-20 | 1/4-28 | 5/16-18 | 5/16-24 | 3/8-16 | 3/8-24 | 1-2/13 | 1/2-20 | 8-32 | 10-24 | 10-32 | 1/4-20 | 1/4-28 | 5/16-18 | 5/16-24 | 3/8-16 | 3/8-24 | 1-2/13 | 1/2-20 | 8-32 | 10-24 | 10-32 | 1/4-20 | 1/4-28 | 5/16-18 | 5/16-24 | 3/8-16 | 3/8-24 | 1-2/13 | 1/2-20 |
| TS | 2850 | 1 | 7/8 | .875-1.000 | 3/4 | ■ | ▲ | ■ | ■ | ▲ | ■ | ▲ | ■ | ▲ | ▲ | ▲ | ▲ | ▲ | ▲ | ■ | ■ | ■ | ■ | ■ | ■ | ■ | ■ | ■ | ▲ | ■ | ■ | ▲ | ■ | ▲ | ■ | ▲ | ▲ | ▲ |
| TS | 2855 | 3/4 | 35/64, 5/8, 11/16 | .547-.750 | 1/2 | ■ | ■ | ■ | ■ | ▲ | ▲ | ▲ | | | | | ■ | ■ | ■ | ■ | ■ | ■ | ■ | | | | | ■ | ■ | ■ | ■ | ▲ | ▲ | ▲ | | | | |
| TS | 2860 | 1 3/16 | 13/16 | N/A | 13/16 | ▲ | ▲ | ▲ | ■ | ▲ | ■ | ▲ | ■ | ▲ | ▲ | ▲ | ▲ | ▲ | ▲ | ■ | ■ | ■ | ■ | ■ | ■ | | | ▲ | ▲ | ▲ | ■ | ▲ | ■ | ▲ | ■ | ▲ | ▲ | ▲ |
| TS | 2870 | 1 5/8 | 7/8 | N/A | 1 5/32 | ▲ | ▲ | ▲ | ■ | ▲ | ■ | ■ | ■ | ▲ | ▲ | ▲ | ▲ | ▲ | ▲ | ■ | ■ | ■ | ■ | ■ | ■ | ▲ | ▲ | ▲ | ▲ | ▲ | ■ | ▲ | ■ | ■ | ■ | ▲ | ▲ | ▲ |
| TS | 2890 | 2 1/2 | 1 1/2 | N/A | 1 1/4 | ▲ | ▲ | ▲ | ■ | ▲ | ■ | ▲ | ■ | ■ | ■ | ▲ | ▲ | ▲ | ▲ | ■ | ■ | ■ | ■ | ■ | ■ | ■ | ■ | ▲ | ▲ | ▲ | ■ | ▲ | ■ | ▲ | ■ | ■ | ■ | ▲ |
| TP | 2851 | 1 | 7/8 | .875-1.000 | 3/4 | ▲ | ▲ | ▲ | ▲ | ▲ | ▲ | ▲ | ▲ | ▲ | ▲ | ▲ | ▲ | ■ | ■ | ■ | ■ | ■ | ■ | ▲ | ▲ | ▲ | ▲ | ▲ | ▲ | ▲ | ▲ | ▲ | ▲ | ▲ | ▲ | ▲ | ▲ | ▲ |

* For parts with male studs. LENGTH projecting below knob must be specified.
■ Currently Manufacture/Tooled
▲ Could Manufacture/Requires Tooling
TS Thermoset
TP Thermoplastic

## Trigon Knobs

3070/3071

3076

3072/3073/3075

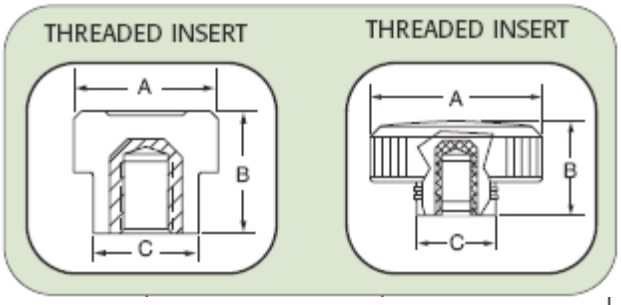


| | | | | | | Threaded Female Insert | | | | | | | | | | Threaded Male Stud* | | | | | | | | | | Threaded Female Insert Thru-Hole | | | | | | | | | |
|---|---|---|---|---|---|---|---|---|---|---|---|---|---|---|---|---|---|---|---|---|---|---|---|---|---|---|---|---|---|---|---|---|---|---|---|
| | | A | B | | C | | | | | | | | | | | | | | | | | | | | | | | | | | | | | | |
| Material Type | Part No. | Dia. | Current Part Height | Part Height Capab. | Hub Dia. | 8-32 | 10-24 | 10-32 | 1/4-20 | 1/4-28 | 5/16-18 | 5/16-24 | 3/8-16 | 3/8-24 | 1-2/13 | 1/2-20 | 8-32 | 10-24 | 10-32 | 1/4-20 | 1/4-28 | 5/16-18 | 5/16-24 | 3/8-16 | 3/8-24 | 1-2/13 | 1/2-20 | 8-32 | 10-24 | 10-32 | 1/4-20 | 1/4-28 | 5/16-18 | 5/16-24 | 3/8-16 | 3/8-24 | 1-2/13 | 1/2-20 |
| TP | 3070 | 3/4 | 33/64, 5/8, 23/32 | .813-1.000 | 15/32 | ■ | ■ | ■ | ■ | ▲ | | | | | | | ■ | ■ | ■ | ■ | ■ | | | | | | | ■ | ■ | ■ | ■ | ▲ | | | | | | |
| TP | 3071 | 1 | 13/16 | .625-1.000 | 5/8 | ■ | ■ | ■ | ■ | ▲ | ■ | ■ | ■ | ▲ | | | ■ | ■ | ■ | ■ | ■ | ■ | ■ | ▲ | ▲ | | | ■ | ■ | ■ | ■ | ▲ | ■ | ■ | ■ | ▲ | | |
| TP | 3076 | 2 1/4 | 1 7/64 | N/A | 23/32 | ▲ | ▲ | ▲ | ■ | ▲ | ■ | ▲ | ■ | ▲ | ▲ | ▲ | ▲ | ▲ | ▲ | ■ | ■ | ▲ | ▲ | ■ | ■ | ▲ | ▲ | ▲ | ▲ | ▲ | ■ | ▲ | ■ | ▲ | ■ | ▲ | ▲ | ▲ |
| TS | 3072 | 1 1/4 | 5/8, 7/8 | .625-1.000 | 3/4 | ▲ | ▲ | ▲ | ■ | ▲ | ■ | ■ | ■ | ▲ | ▲ | ▲ | ▲ | ▲ | ▲ | ■ | ■ | ■ | ■ | ■ | ■ | ▲ | ▲ | ▲ | ▲ | ▲ | ■ | ▲ | ■ | ■ | ■ | ▲ | ▲ | ▲ |
| TS | 3073 | 1 5/8 | 13/16, 7/8 | .750-1.000 | 3/4 | ▲ | ■ | ■ | ■ | ▲ | ■ | ▲ | ■ | ▲ | ▲ | ▲ | ▲ | ▲ | ▲ | ■ | ■ | ■ | ■ | ■ | ■ | ▲ | ▲ | ▲ | ■ | ■ | ■ | ▲ | ■ | ▲ | ■ | ▲ | ▲ | ▲ |
| TS | 3075 | 2 1/8 | 7/8, 1 13/64, 1 1/4 | N/A | 1 | ▲ | ▲ | ▲ | ■ | ▲ | ■ | ▲ | ■ | ■ | ■ | ■ | ▲ | ▲ | ▲ | ■ | ■ | ■ | ■ | ■ | ■ | ■ | ■ | ▲ | ▲ | ▲ | ■ | ▲ | ■ | ▲ | ■ | ■ | ■ | ■ |

* For parts with male studs. LENGTH projecting below knob must be specified.
■ Currently Manufacture/Tooled
▲ Could Manufacture/Requires Tooling
TS Thermoset
TP Thermoplastic

Davies Molding, L.L.C. | 350 Kehoe Blvd. | Carol Stream, IL 60188-1818 | Phone: 800-554-9208 | Fax: 630-510-9944